BRUNEL UNIVERSITY ACCOMMODATION OFFICE

WHAT DO I DO NEXT?

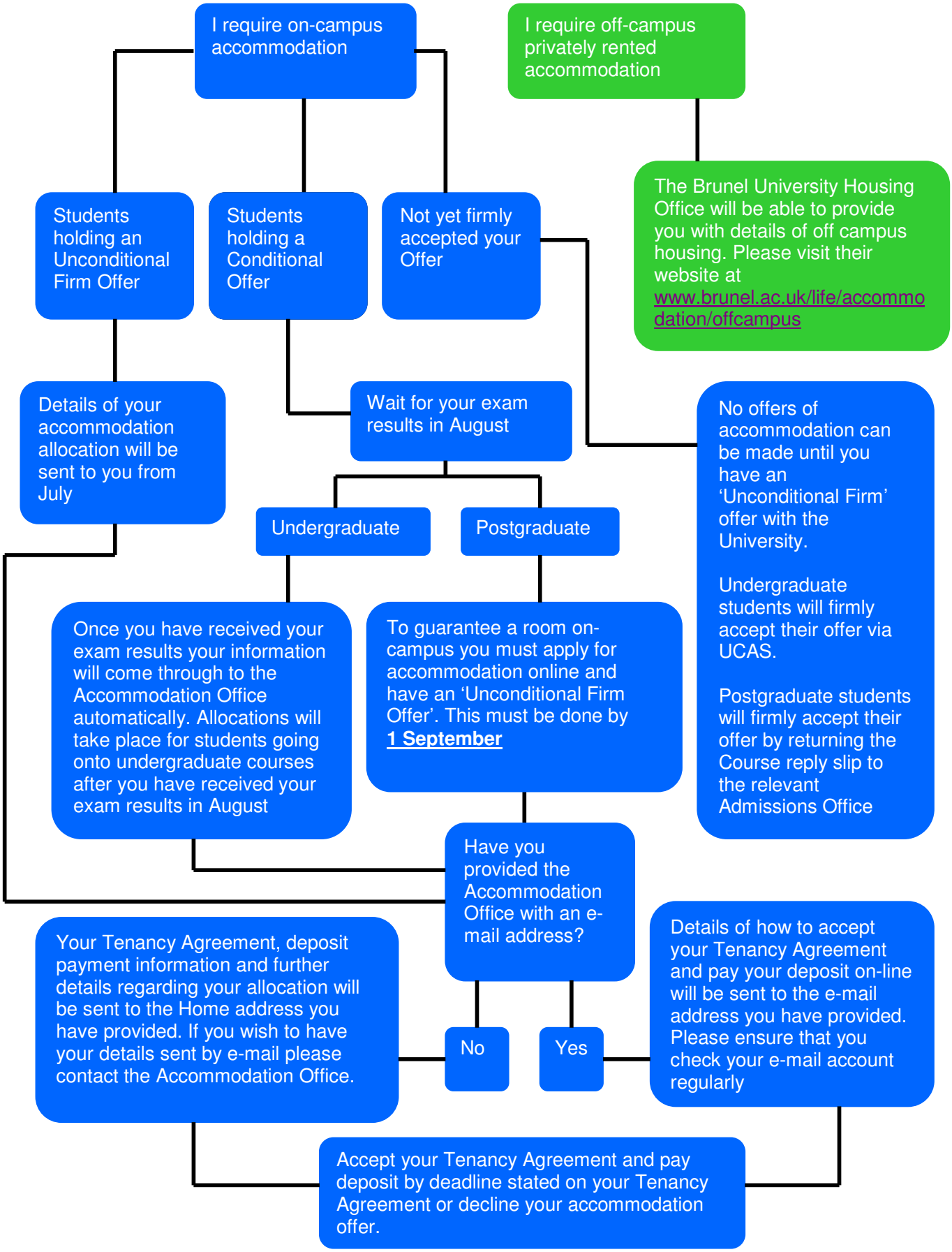

For further information regarding accommodation please visit the Accommodation Office Website.